

PLAN
(1:50)

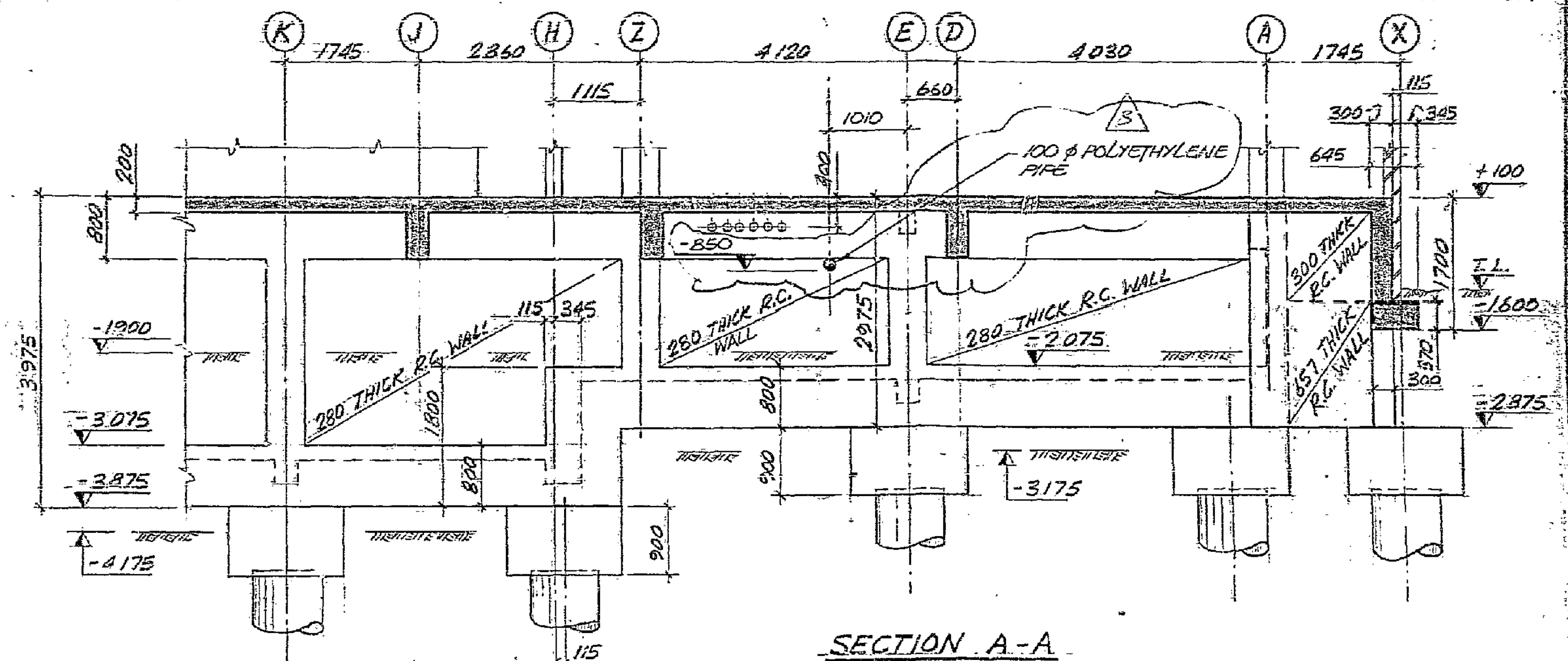

SECTION A-A
(1:50)

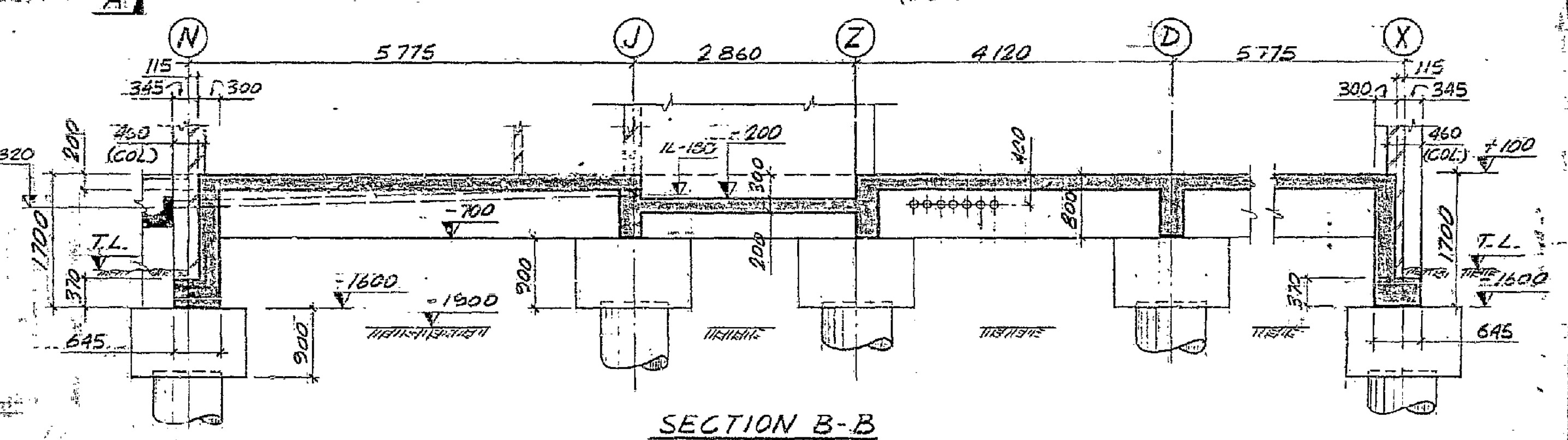

SECTION B-B
(1:50)

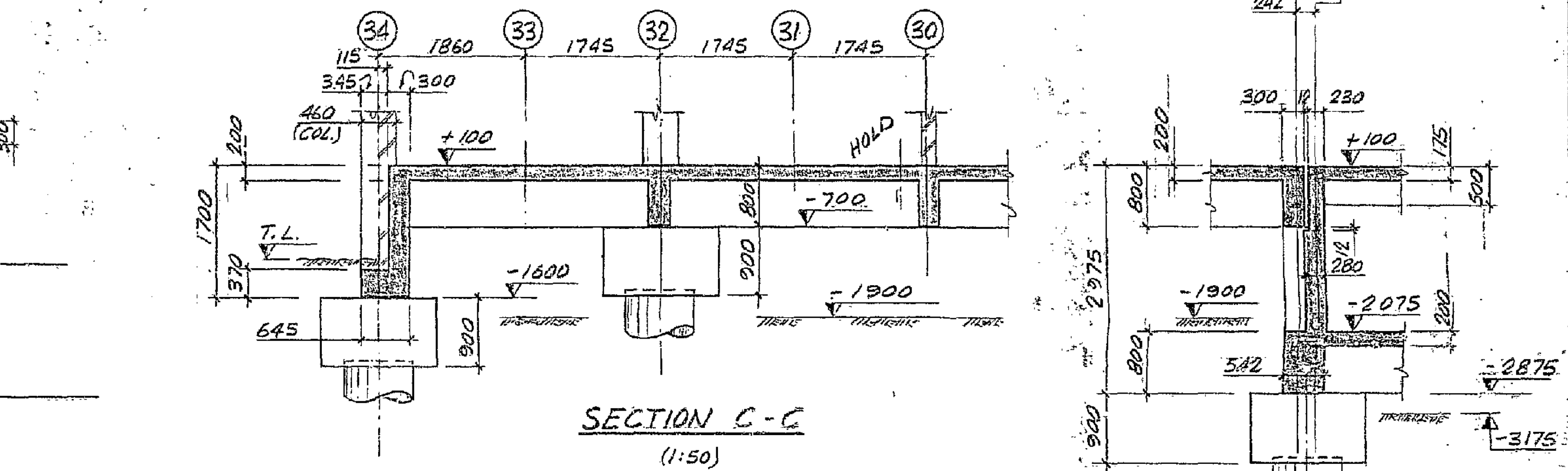

SECTION C-C
(1:50)

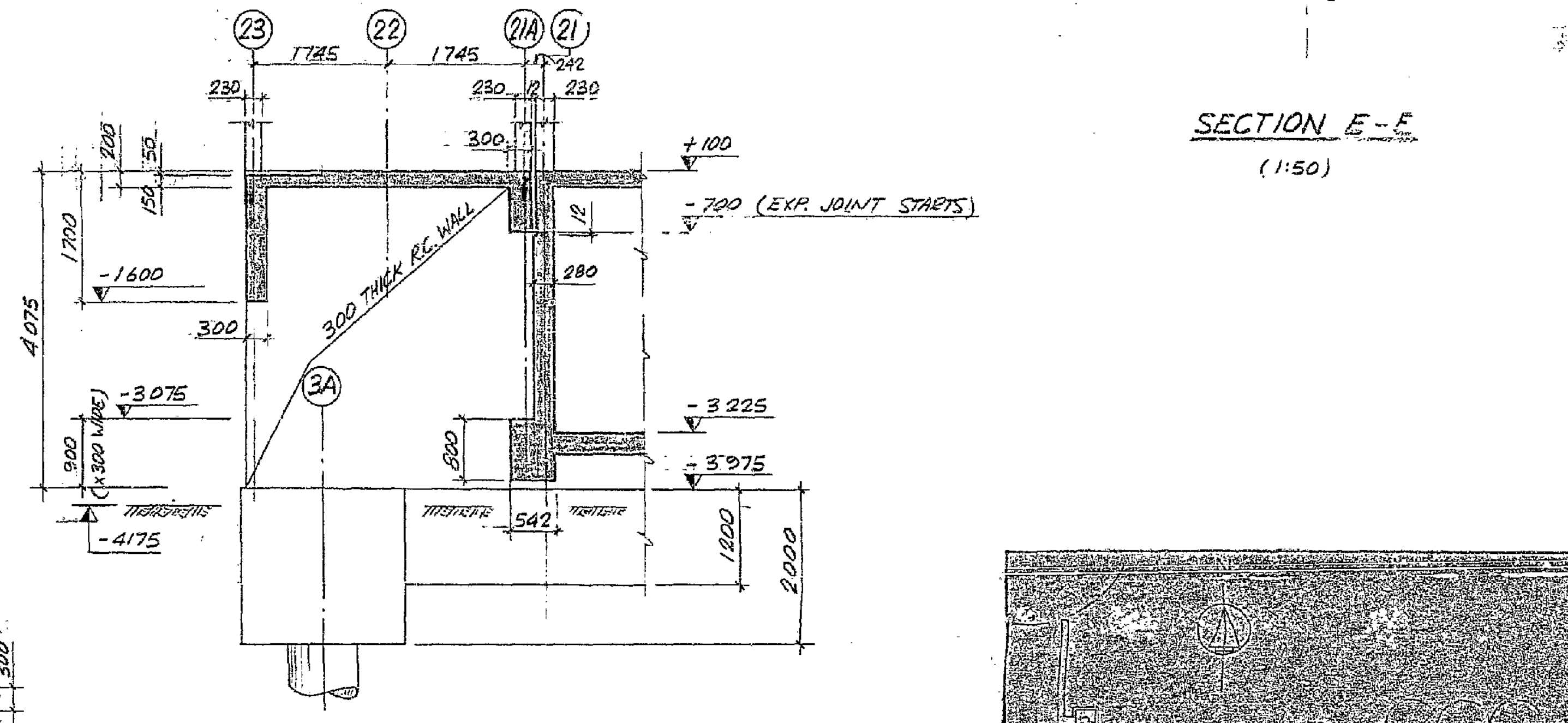

SECTION D-D
(1:50)

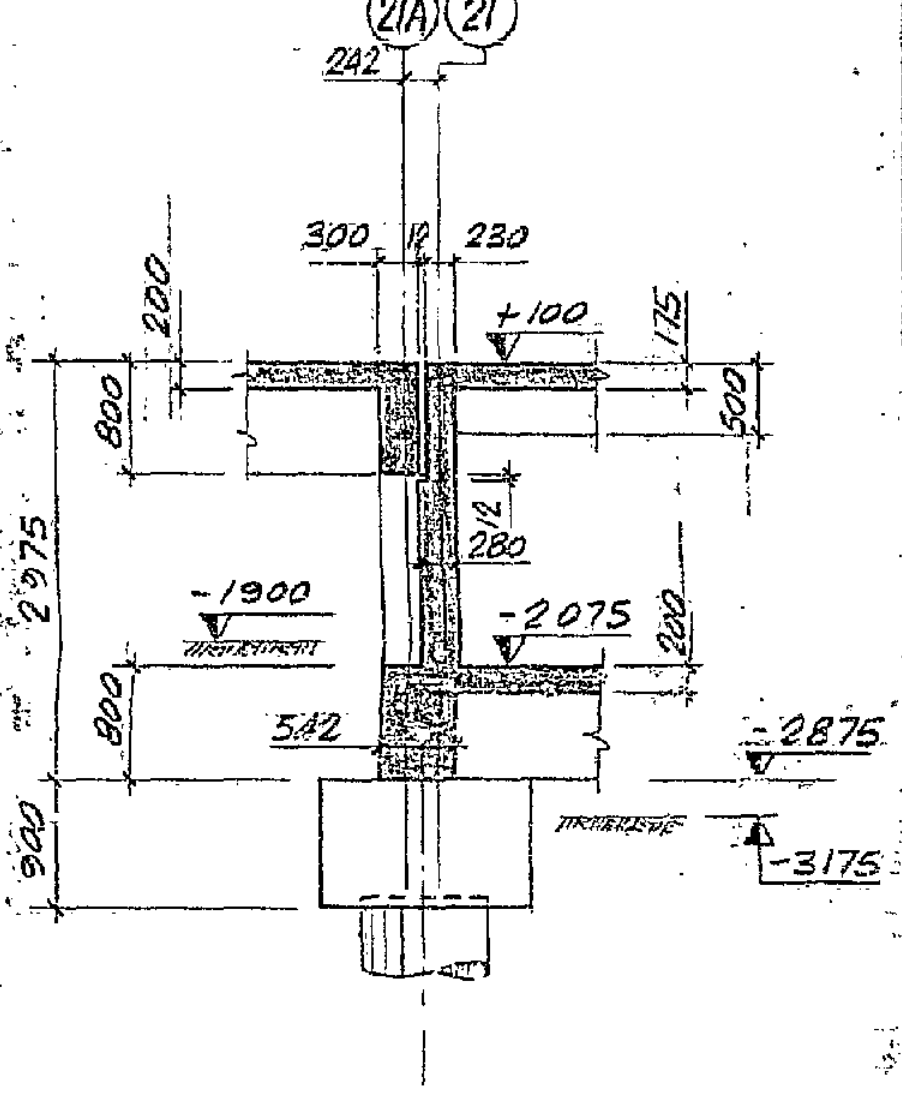

SECTION E-E
(1:50)

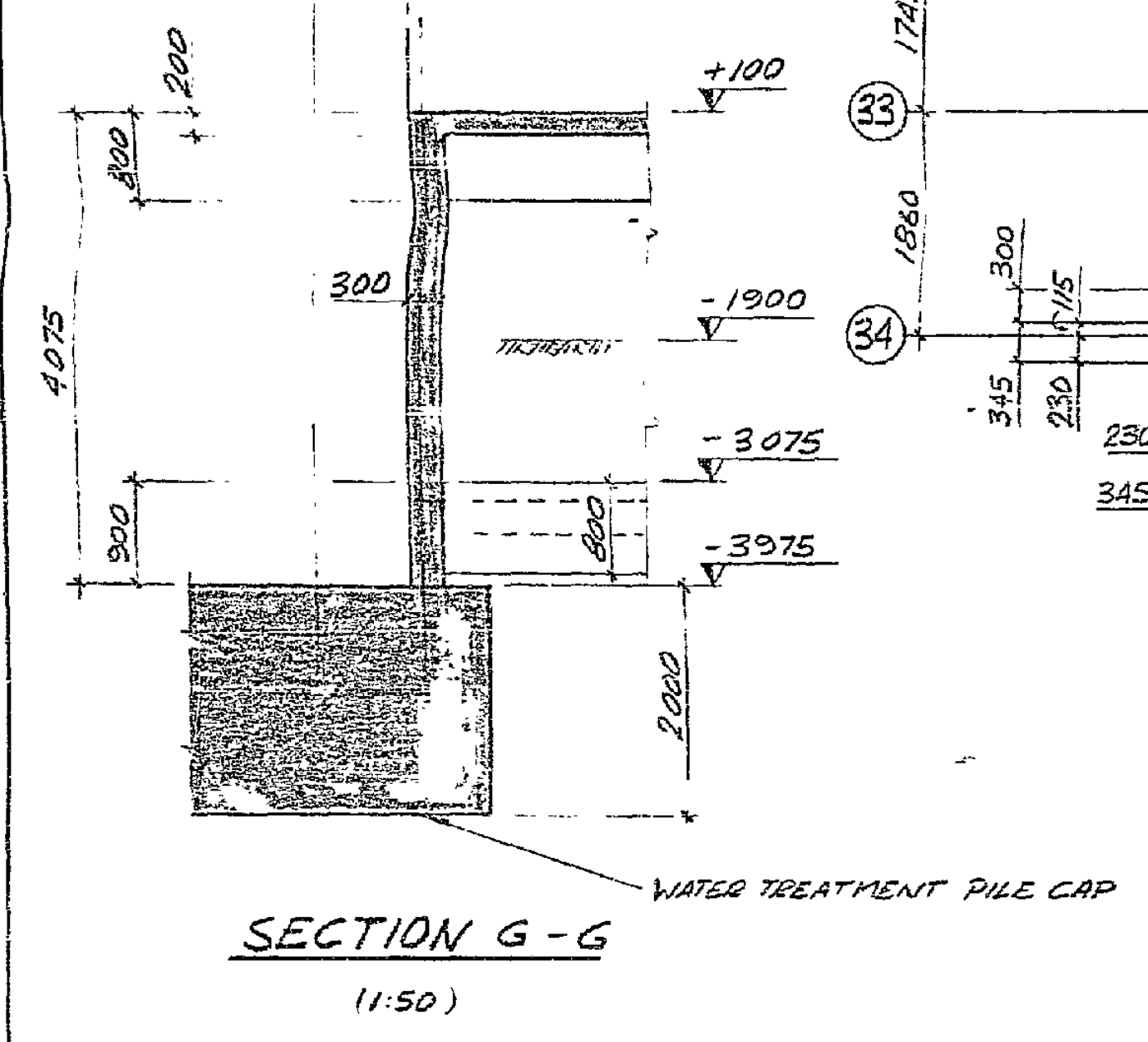

SECTION G-G
(1:50)

- LEGEND**
- ALL BEAMS TO BE 800 x 300 UNLESS OTHERWISE SHOWN
 - ALL COLUMNS TO BE 400 x 230 UNLESS OTHERWISE SHOWN
 - 80 mm M.S. GALVANIZED PIPES FOR 400 x 230 COLUMNS AS SHOWN ON PLAN
 - SEE DRG NO 21362-0-43-1000, 21362-0-43-1001 AND 21362-0-43-1011 FOR DETAILS OF EXCAVATION

- REFERENCE DRAWINGS**
- 21362-0-01-1 - PLOT PLAN
 - 21362-0-43-1000 - PILE CAPS (SOUTH)
 - 21362-0-43-1003 - GND SLAB (NORTH)
 - 21362-0-43-1534 - GND SLAB REIN (SOUTH)
 - 21362-0-43-1535 - GND BEAMS REIN (SOUTH)
 - 21362-0-43-1006 - ROOF SLAB LAYOUT (S)
 - 21362-0-43-1000 - PILE CAP LAYOUT (NORTH)
 - 21362-0-43-1211 - SECT. AT PILE CAP LEVEL

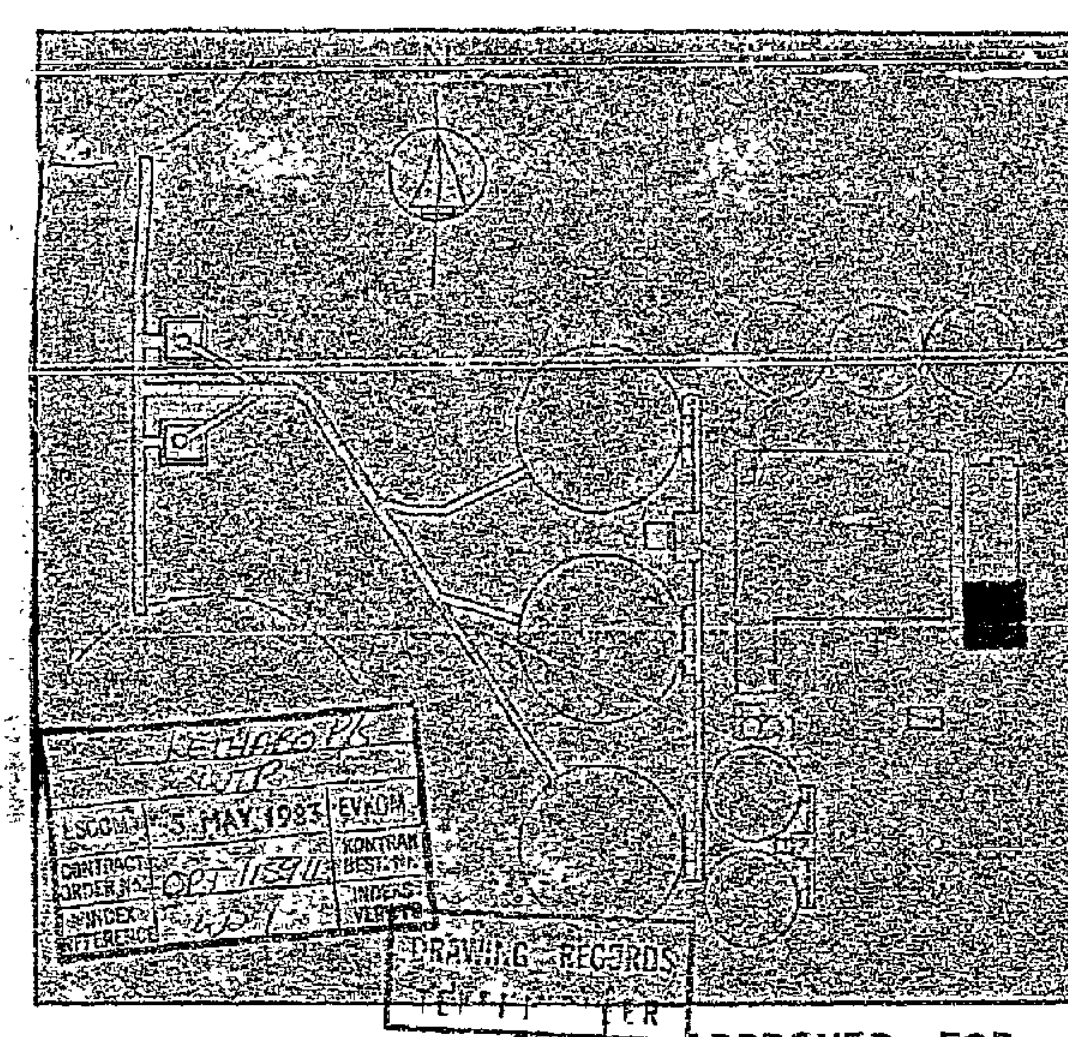

REVISIONS	DATE	DESCRIPTION	BY	CHKD
1	10/10/12	ISSUED FOR CONSTRUCTION	CH	CH
2	10/12/12	ISSUED FOR M&E & E&M WORK	CH	CH

GROUND SLAB LAYOUT SOUTH (SHT 2 OF 2)

APPROVED FOR CONSTRUCTION

DATE: 10/12/12

CONTRACT No. 1-1531-21362

21362-0-43-1004

NOTE

THIS DRAWING IS AMENDED. ALL PRINTS NOT CARRYING AMENDMENT ARE TO BE DESTROYED.

AMENDMENT 2

063/2794